

LAMPIRAN 1

UJI MULTIKOLINEARITAS

Variance Inflation Factors

Date: 03/30/23 Time: 20:00

Sample: 1 113

Included observations: 113

Variable	Coefficient Variance	Uncentered VIF	Centered VIF
C	32.80665	281.0480	NA
X1	0.007529	305.3149	1.163052
X2	0.003114	23.34502	1.236676
X3	0.065973	7.766701	1.074875

LAMPIRAN 2

UJI NORMALITAS

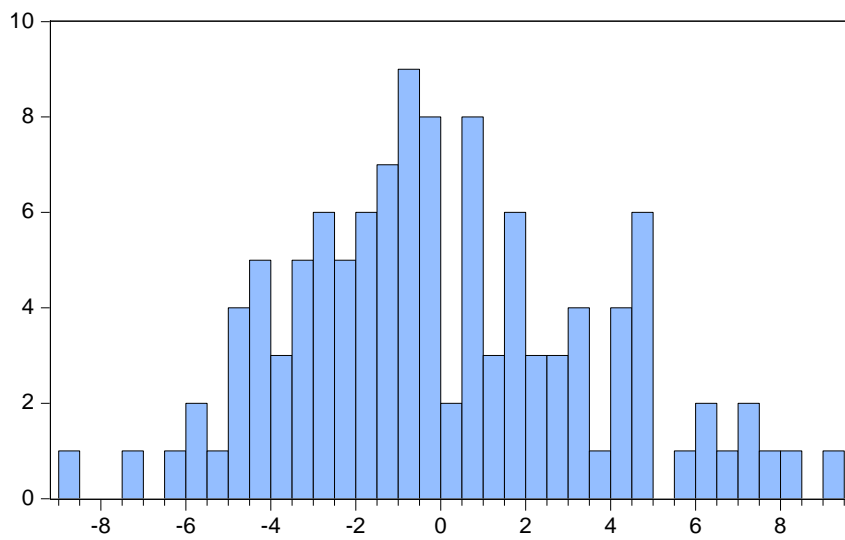

LAMPIRAN 3

UJI AUTOKORELASI

Breusch-Godfrey Serial Correlation LM Test:

F-statistic	9.680238	Prob. F(2,107)	0.0001
Obs*R-squared	17.31343	Prob. Chi-Square(2)	0.0002

Test Equation:

Dependent Variable: RESID

Method: Least Squares

Date: 03/30/23 Time: 20:23

Sample: 1 113

Included observations: 113

Presample missing value lagged residuals set to zero.

Variable	Coefficient	Std. Error	t-Statistic	Prob.
C	4.622547	5.422476	0.852479	0.3959
X1	-0.082656	0.082785	-0.998442	0.3203
X2	0.024749	0.052274	0.473438	0.6369
X3	0.093679	0.240495	0.389524	0.6977
RESID(-1)	0.226979	0.095135	2.385872	0.0188
RESID(-2)	0.278272	0.094151	2.955595	0.0038
R-squared	0.153216	Mean dependent var		1.43E-15
Adjusted R-squared	0.113647	S.D. dependent var		3.582895
S.E. of regression	3.373164	Akaike info criterion		5.321215
Sum squared resid	1217.471	Schwarz criterion		5.466032
Log likelihood	-294.6487	Hannan-Quinn criter.		5.379980
F-statistic	3.872095	Durbin-Watson stat		1.946758
Prob(F-statistic)	0.002897			

LAMPIRAN 4

UJI HETEROKEDASTISITAS

Heteroskedasticity Test: White

F-statistic	2.544904	Prob. F(3,108)	0.0599
Obs*R-squared	7.394732	Prob. Chi-Square(3)	0.0603
Scaled explained SS	5.802624	Prob. Chi-Square(3)	0.1216

Test Equation:

Dependent Variable: RESID²

Method: Least Squares

Date: 04/09/23 Time: 19:56

Sample: 2 113

Included observations: 112

Variable	Coefficient	Std. Error	t-Statistic	Prob.
C	-19.98504	13.51883	-1.478311	0.1422
X1 ²	0.006849	0.003017	2.270131	0.0252
X2 ²	0.002179	0.004580	0.475783	0.6352
X3 ²	-0.102133	0.275797	-0.370319	0.7119

R-squared	0.066024	Mean dependent var	12.82768
Adjusted R-squared	0.040081	S.D. dependent var	16.74002
S.E. of regression	16.40111	Akaike info criterion	8.467636
Sum squared resid	29051.61	Schwarz criterion	8.564725
Log likelihood	-470.1876	Hannan-Quinn criter.	8.507028
F-statistic	2.544904	Durbin-Watson stat	1.835764
Prob(F-statistic)	0.059896		

LAMPIRAN 5

UJI REGRESI LINIER BERGANDA

Dependent Variable: Y
 Method: Least Squares
 Date: 03/30/23 Time: 20:57
 Sample: 1 113
 Included observations: 113

Variable	Coefficient	Std. Error	t-Statistic	Prob.
C	-6.768231	5.727709	-1.181665	0.2399
X1	0.232773	0.086767	2.682732	0.0084
X2	0.131576	0.055806	2.357754	0.0202
X3	-0.717045	0.256851	-2.791675	0.0062

R-squared	0.243280	Mean dependent var	10.53708
Adjusted R-squared	0.222453	S.D. dependent var	4.118760
S.E. of regression	3.631866	Akaike info criterion	5.452127
Sum squared resid	1437.759	Schwarz criterion	5.548672
Log likelihood	-304.0452	Hannan-Quinn criter.	5.491304
F-statistic	11.68091	Durbin-Watson stat	1.426486
Prob(F-statistic)	0.000001		

Estimation Command:

=====
 LS Y C X1 X2 X3

Estimation Equation:

=====
 $Y = C(1) + C(2)*X1 + C(3)*X2 + C(4)*X3$

Substituted Coefficients:

=====
 $Y = -6.7682308971 + 0.232773301718*X1 + 0.131575893681*X2 - 0.717045167183*X3$

LAMPIRAN 6

UJI LINEARITAS

Ramsey RESET Test
 Equation: UNTITLED
 Specification: Y C X1 X2 X3
 Omitted Variables: Squares of fitted values

	Value	df	Probability
t-statistic	1.547198	107	0.1248
F-statistic	2.393820	(1, 107)	0.1248
Likelihood ratio	2.478064	1	0.1154

F-test summary:

	Sum of Sq.	df	Mean Squares
Test SSR	31.43872	1	31.43872
Restricted SSR	1436.700	108	13.30278
Unrestricted SSR	1405.261	107	13.13328

LR test summary:

	Value	df
Restricted LogL	-301.8110	108
Unrestricted LogL	-300.5720	107

Unrestricted Test Equation:

Dependent Variable: Y
 Method: Least Squares
 Date: 07/04/23 Time: 21:03
 Sample: 2 113
 Included observations: 112

Variable	Coefficient	Std. Error	t-Statistic	Prob.
C	-28.29839	15.36374	-1.841895	0.0683
X1	0.702926	0.321416	2.186967	0.0309
X2	0.398417	0.180285	2.209928	0.0292
X3	-2.679539	1.297143	-2.065723	0.0413
FITTED^2	-0.101862	0.065836	-1.547198	0.1248

R-squared	0.252079	Mean dependent var	10.49625
Adjusted R-squared	0.224120	S.D. dependent var	4.114237
S.E. of regression	3.623987	Akaike info criterion	5.456643
Sum squared resid	1405.261	Schwarz criterion	5.578004
Log likelihood	-300.5720	Hannan-Quinn criter.	5.505883
F-statistic	9.015818	Durbin-Watson stat	1.419318
Prob(F-statistic)	0.000003		

LAMPIRAN 7

UJI F

R-squared	0.243280	Mean dependent var	10.53708
Adjusted R-squared	0.222453	S.D. dependent var	4.118760
S.E. of regression	3.631866	Akaike info criterion	5.452127
Sum squared resid	1437.759	Schwarz criterion	5.548672
Log likelihood	-304.0452	Hannan-Quinn criter.	5.491304
F-statistic	11.68091	Durbin-Watson stat	1.426486
Prob(F-statistic)	0.000001		

LAMPIRAN 8

UJI T

Variable	Coefficient	Std. Error	t-Statistic	Prob.
C	-6.768231	5.727709	-1.181665	0.2399
X1	0.232773	0.086767	2.682732	0.0084
X2	0.131576	0.055806	2.357754	0.0202
X3	-0.717045	0.256851	-2.791675	0.0062

LAMPIRAN 9

KOEFISIEN DETERMINAN (R^2)

R-squared	0.243280	Mean dependent var	10.53708
Adjusted R-squared	0.222453	S.D. dependent var	4.118760
S.E. of regression	3.631866	Akaike info criterion	5.452127
Sum squared resid	1437.759	Schwarz criterion	5.548672
Log likelihood	-304.0452	Hannan-Quinn criter.	5.491304
F-statistic	11.68091	Durbin-Watson stat	1.426486
Prob(F-statistic)	0.000001		

LAMPIRAN 10

SAMPEL PENELITIAN

Kabupaten/Kota	Y (Kemiskinan)	X1 (TPAK)	X2 (Jumlah Perokok)	X3 (Laju Pertumbuhan PDRB)
Pacitan	15.11	80.57	29.85	2.49
Ponorogo	10.26	72.63	33.58	3.19
Trenggalek	12.14	72.36	38.05	3.65
Tulungagung	7.51	72.26	32.21	3.53
Blitar	9.65	70.44	38.26	3.02
Kediri	11.64	69.34	32.88	3.06
Malang	10.50	68.49	38.01	3.12
Lumajang	10.05	66.19	37.03	3.14
Jember	10.41	68.97	33.76	4.00
Banyuwangi	8.07	72.32	33.50	4.08
Bondowoso	14.73	73.89	31.90	3.49
Situbondo	12.63	71.63	34.48	3.26
Probolinggo	18.91	73.24	35.29	3.35
Pasuruan	9.70	69.03	31.43	4.34
Sidoarjo	5.93	66.47	23.58	4.21
Mojokerto	10.62	70.47	34.02	4.12
Jombang	10.00	70.69	35.41	3.24
Nganjuk	11.85	64.24	34.40	3.61
Madiun	11.91	67.77	36.39	3.34
Magetan	10.66	73.31	30.78	3.04
Ngawi	15.57	72.88	33.94	2.55
Bojonegoro	13.27	71.84	36.47	-5.54
Tuban	16.31	73.77	30.38	3.00
Lamongan	13.86	70.72	34.56	3.43
Gresik	12.42	69.43	27.62	3.79
Bangkalan	21.57	68.66	38.56	-2.07
Sampang	23.76	70.19	39.79	0.22
Pamekasan	15.30	65.88	32.40	3.41
Sumenep	20.51	75.63	34.15	2.61
Kota Kediri	7.75	67.35	32.30	2.50
Kota Blitar	7.89	69.96	31.95	4.28
Kota Malang	4.62	67.59	32.05	4.21
Kota Probolinggo	7.44	69.71	29.79	4.06
Kota Pasuruan	6.88	71.66	25.62	3.64
Kota Mojokerto	6.39	67.09	25.23	3.65
Kota Madiun	5.09	66.87	31.06	4.73
Kota Surabaya	5.23	67.30	25.59	4.29
Kota Batu	4.09	73.74	30.64	4.04
Cilacap	11.67	62.91	35.24	2.15

Banyumas	13.66	65.07	35.51	4.00
Purbalingga	16.24	69.52	36.21	3.19
Banjarnegara	16.23	69.76	34.84	3.26
Kebumen	17.83	67.76	33.95	3.71
Purworejo	12.40	73.29	37.91	3.38
Wonosobo	17.67	70.77	42.75	3.68
Magelang	11.91	75.78	39.46	3.48
Boyolali	10.62	75.79	35.35	4.63
Klaten	13.49	66.89	25.69	3.82
Sukoharjo	8.23	68.78	21.27	3.82
Wonogiri	11.55	73.09	33.70	3.35
Karanganyar	10.68	73.15	26.19	3.57
Sragen	13.83	71.74	24.64	3.75
Grobogan	12.74	72.88	32.43	3.78
Blora	12.39	70.54	35.19	3.68
Rembang	15.80	70.67	30.42	3.85
Pati	10.21	68.99	28.95	3.38
Kudus	7.60	74.77	31.11	-1.98
Jepara	7.44	69.55	34.54	4.63
Demak	12.92	66.23	33.43	2.62
Semarang	7.82	74.10	35.14	3.63
Temanggung	10.17	74.01	41.79	3.34
Kendal	10.24	69.93	33.90	3.89
Batang	9.68	71.40	33.29	4.88
Pekalongan	10.57	71.46	34.57	3.54
Pemalang	16.56	65.90	34.06	4.19
Tegal	8.60	66.24	31.35	3.72
Brebes	17.43	63.97	37.55	2.33
Kota Magelang	7.75	67.07	30.47	3.20
Kota Surakarta	9.40	66.89	23.58	4.01
Kota Salatiga	5.14	70.36	27.36	3.33
Kota Semarang	4.56	69.41	25.09	5.16
Kota Pekalongan	7.59	75.77	28.90	3.59
Kota Tegal	8.12	68.25	31.30	3.12
Bogor	8.13	62.55	27.32	3.55
Sukabumi	7.70	64.93	21.40	3.75
Cianjur	11.18	67.98	20.90	3.48
Bandung	7.15	65.12	26.49	3.56
Garut	10.65	62.76	22.21	3.58
Tasikmalaya	11.15	68.18	19.69	3.43
Ciamis	7.97	69.83	15.34	3.66
Kuningan	13.10	63.82	21.88	3.56

Cirebon	12.30	64.49	23.85	2.47
Majelengka	12.33	67.63	21.07	4.75
Sumedang	10.71	68.51	19.58	3.17
Indramayu	13.04	69.86	22.30	0.58
Subang	10.03	67.78	20.94	2.40
Purwakarta	8.83	61.13	24.85	3.42
Karawang	8.95	64.19	23.57	5.85
Bekasi	5.21	65.87	28.41	3.65
Bandung Barat	11.30	60.75	23.91	3.46
Pengandaran	9.65	74.75	16.76	3.67
Kota Bogor	7.24	61.77	27.96	3.76
Kota Sukabumi	8.25	56.86	24.05	3.71
Kota Bandung	4.37	65.31	25.58	3.76
Kota Cirebon	10.03	62.87	25.80	3.04
Kota Bekasi	4.74	64.76	27.93	3.22
Kota Depok	2.58	62.62	27.99	3.76
Kota Cimahi	5.35	61.79	26.84	4.19
Kota Tasikmalaya	13.13	65.75	22.74	3.57
Kota Banjar	7.11	64.07	18.74	3.46
Kulon Progo	18.38	76.72	20.91	4.33
Bantul	14.04	71.64	23.46	4.97
Gunung Kidul	17.69	75.99	17.29	5.22
Sleman	8.64	73.05	24.17	5.56
Kota Yogyakarta	7.64	71.86	27.38	5.09
Pandeglang	10.72	62.32	12.95	3.00
Lebak	10.29	66.75	13.32	3.08
Tangerang	7.12	63.94	17.81	4.63
Serang	5.49	63.86	14.81	3.65
Kota Tangerang	5.93	64.52	19.19	3.70
Kota Cilegon	4.24	61.37	16.41	4.81
Kota Serang	6.79	62.16	15.85	3.80
Kota Tangerang Selatan	2.57	62.56	17.20	4.77
Kepulauan Seribu	15.06	65.45	43.20	-1.54
Jakarta Selatan	3.56	61.44	52.33	2.42
Jakarta Timur	4.28	60.85	44.32	4.77
Jakarta Pusat	4.94	63.17	41.40	2.34
Jakarta Barat	4.31	63.21	52.62	3.62
Jakarta Utara	7.24	65.79	62.97	6.02

LAMPIRAN 11

LOA DAN SERTIFIKAT

PENERBITAN JURNAL

**SERTIFIKAT AUTHOR**

Nomor Sertifikat : 5656 / DR /OIKOS / AU / VIII /2023

Sertifikat Ini Diberikan Kepada:

Mei Handriati Setiyani
Sony Kristiyanto

Atas Dedikasinya Mengirimkan Artikel dengan Judul:

ROKOK, KEBIASAAN MEROKOK, DAN ANGKA KEMISKINAN DI PULAU JAWA nomor artikel 8962 yang terbit di Oikos: Jurnal Ekonomi dan Pendidikan Ekonomi bulan **Desember 2023** pada **Volume 7. No 2** tahun 2023

Bandung, 11 Juli 2023

Ketua Dewan Redaksi Oikos : Jurnal Ekonomi dan Pendidikan Ekonomi



OIKOS
 Jurnal Kajian Pendidikan Ekonomi dan Ilmu Ekonomi
Afief Maula Novendra
 NIPY. 15110781

Volume	Nomor	Tahun	ISSN
6	2	2022	2549-2284

INDEXING

	Indexing by:	Checked by:	ISSN:
	  		
	  	Registered by:    	Citation by: 

OIKOS: Jurnal Kajian Pendidikan Ekonomi dan Ilmu Ekonomi is a scientific journal in department of Pendidikan Ekonomi, Fakultas Keguruan dan Ilmu Pendidikan, Universitas Pasundan that serves as a media for publication of ideas, studies and quality research results related to Economic and Economic Education at universities, high schools and vocational schools to support the achievement of educational goals National in the field of economic education.

PENDIDIKAN EKONOMI
 Fakultas Keguruan dan Ilmu Pendidikan
 Universitas Pasundan

Jalan Tamansari No 6-8 Bandung
 No Telp/WA: 081394118853/ 081222350399



SURAT KETERANGAN TELAH MENGIRIMKAN ARTIKEL

Nomor Surat : 5656 / DR / SKA / OIKOS / VIII / 2023

Saya yang bertanda tangan di bawah ini dengan identitas sebagai berikut:

Nama : Afief Maula Novendra
 Jabatan : Ketua Dewan Redaksi Oikos : Jurnal Ekonomi dan Pendidikan Ekonomi
 Pekerjaan : Dosen

Dengan ini menerangkan bahwa.

Nama : Mei Handriati Setiyani, Sony Kristiyanto
 Asal Institusi : Universitas Wijaya Kusuma Surabaya

Telah Mengirimkan Artikel dengan Judul: **PENGARUH ROKOK, KEBIASAAN MEROKOK, DAN ANGKA KEMISKINAN DI PULAU JAWA** nomor artikel **8962** yang terbit di Oikos: Jurnal Ekonomi dan Pendidikan Ekonomi bulan **Desember 2023** pada **Volume 7. No 2 tahun 2023**

Demikian surat keterangan ini saya buat dengan sungguh-sungguh, agar dapat dipergunakan sebagaimana mestinya.

Atas perhatian dan Kerjasama Bapak/Ibu, kami ucapkan terima kasih.

Bandung, 11 Juli 2023
 Ketua Dewan Redaksi Oikos : Jurnal Ekonomi dan Pendidikan Ekonomi



Afief Maula Novendra
 NIPY. 15110781

Volume	Nomor	Tahun	ISSN
6	2	2022	2549-2284

INDEXING

	Indexing by: 	Checked by: 	ISSN: 2549-2284
		Registered by: 	Citation by:

OIKOS: Jurnal Kajian Pendidikan Ekonomi dan Ilmu Ekonomi is a scientific journal in department of Pendidikan Ekonomi, Fakultas Keguruan dan Ilmu Pendidikan, Universitas Pasundan that serves as a media for publication of ideas, studies and quality research results related to Economic and Economic Education at universities, high schools and vocational schools to support the achievement of educational goals National in the field of economic education.



Fakultas Keguruan dan Ilmu Pendidikan
 Universitas Pasundan
 Jalan Tamansari No 6-8 Bandung
 No Telp/WA: 081394118853/ 081222350399